

SITE PLAN
(SCALE : 1:200)

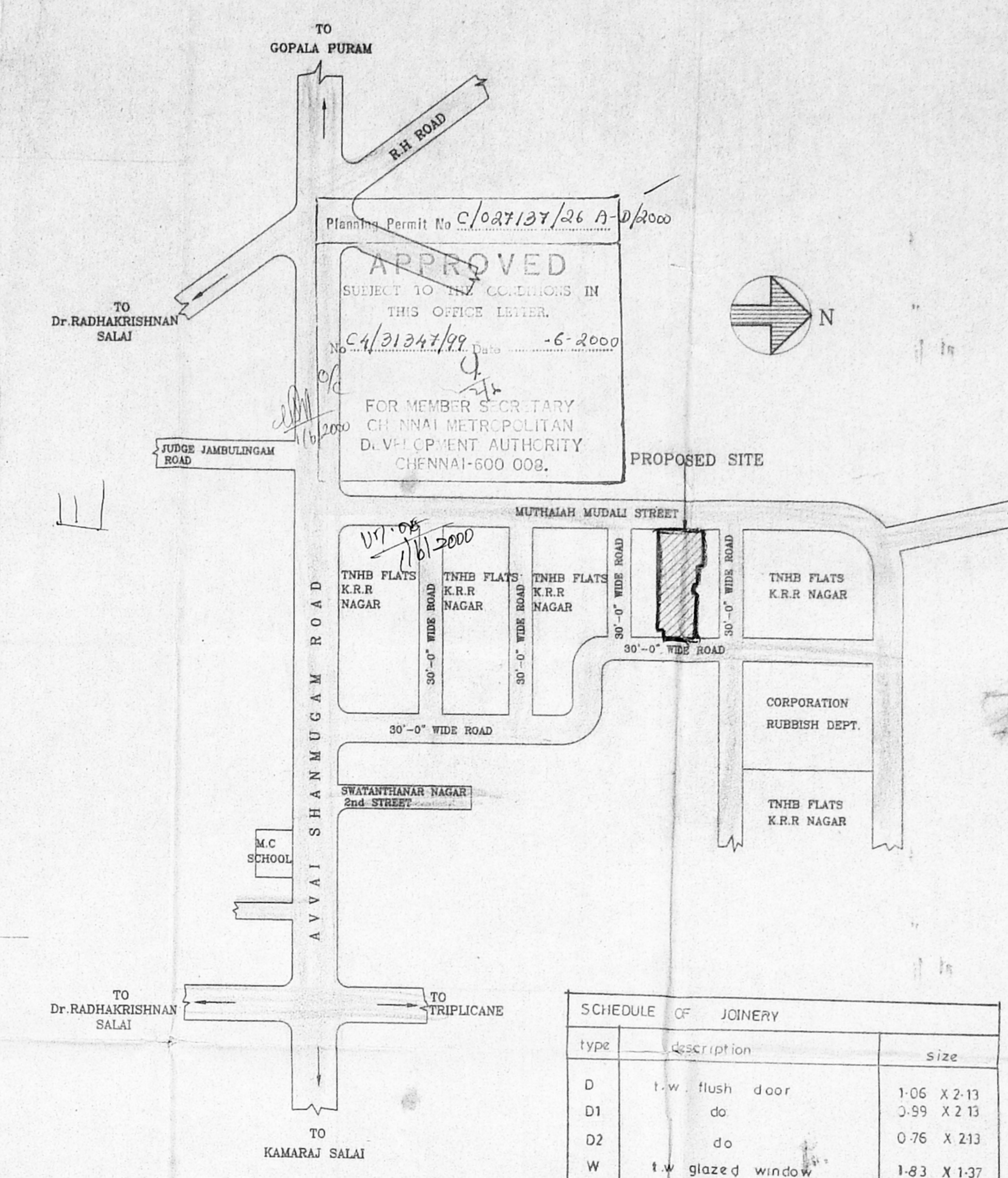

KEY PLAN
(NOT TO SCALE)

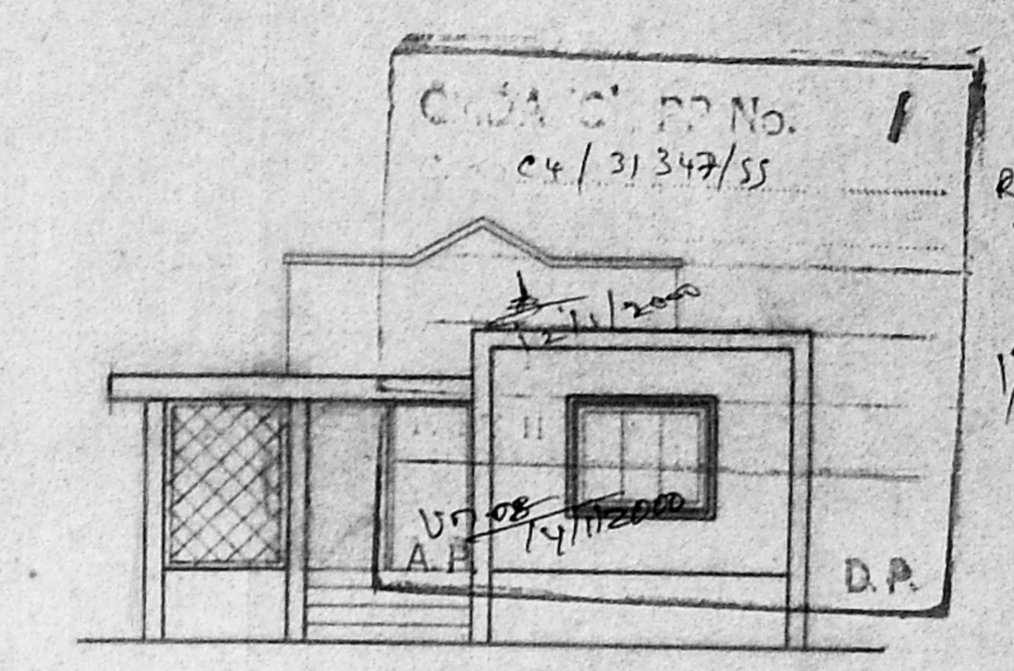

ELEVATION

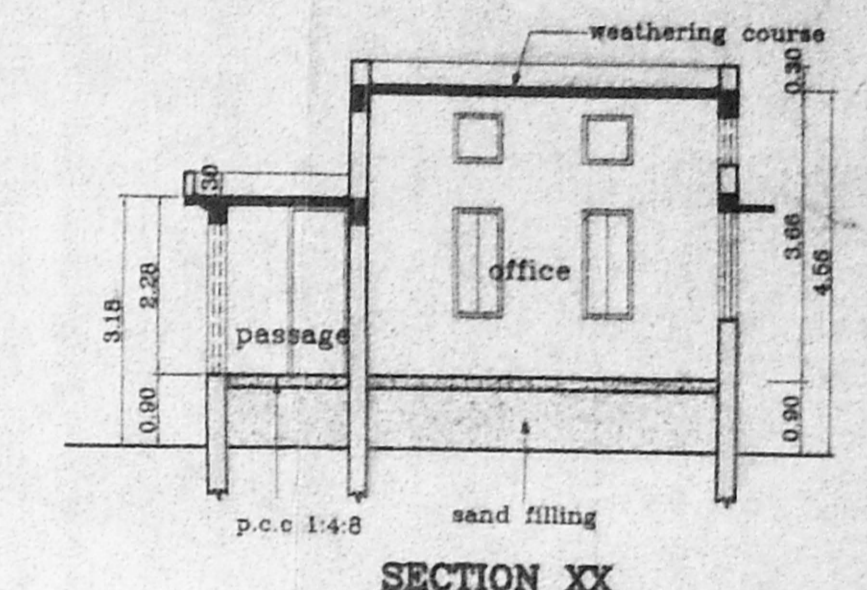

SECTION XX

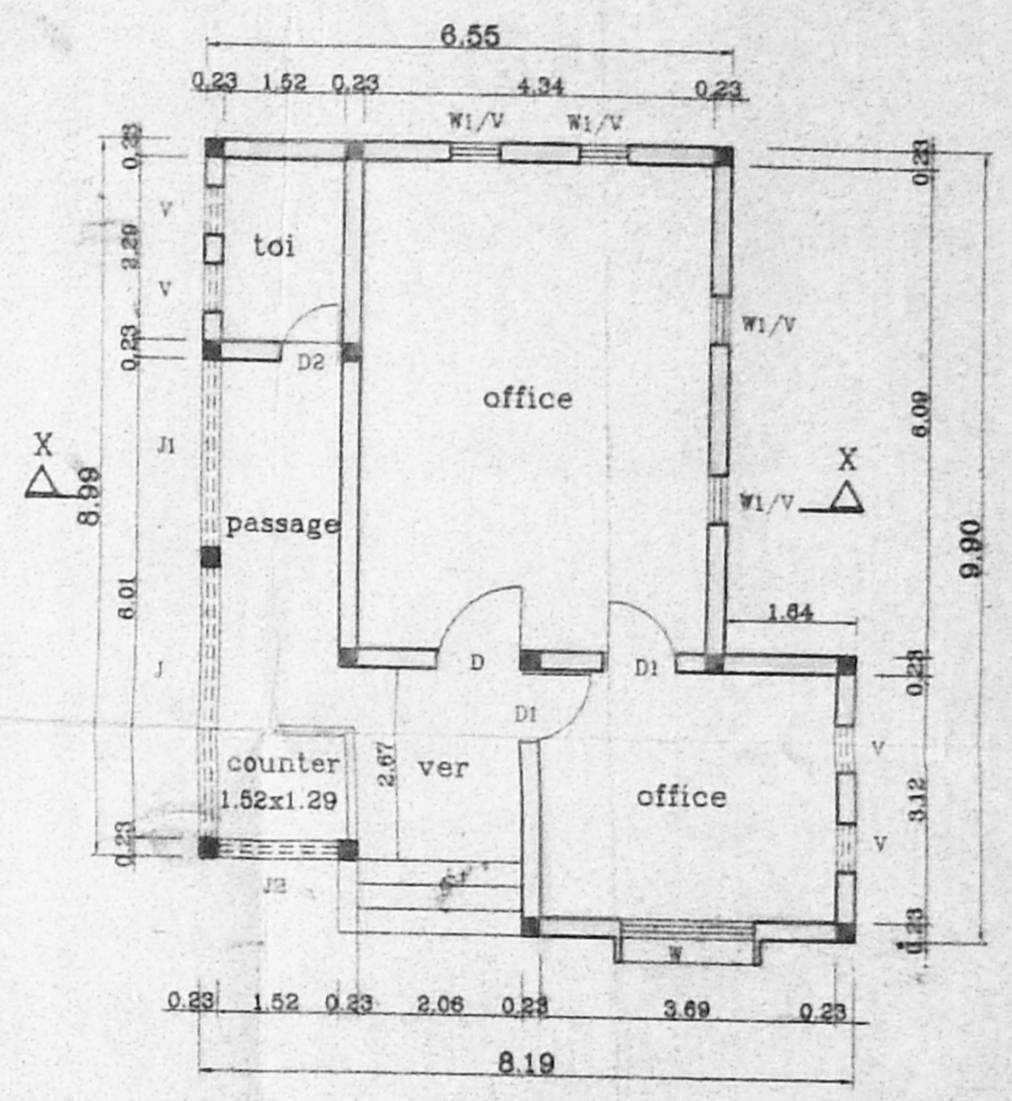

GROUND FLOOR PLAN

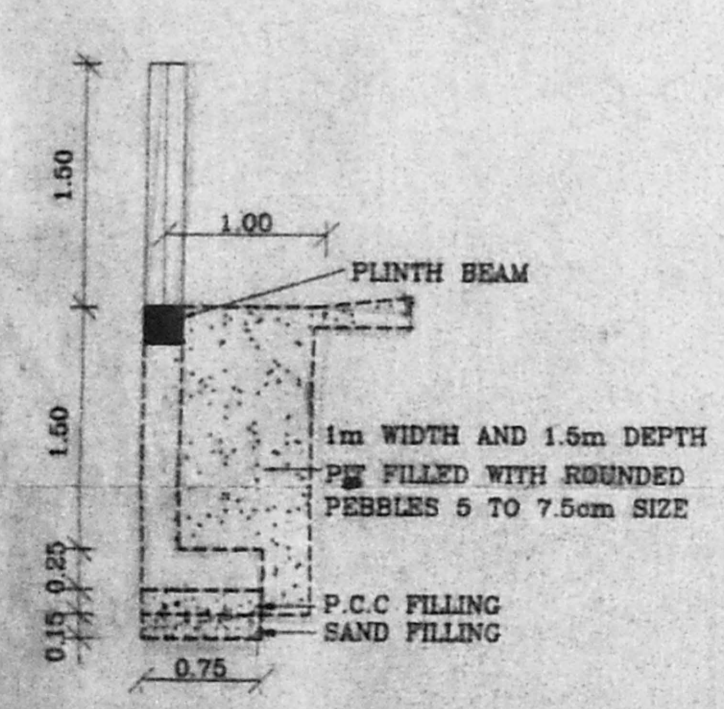

COMPOUND WALL DETAIL
(SCALE 1:50)

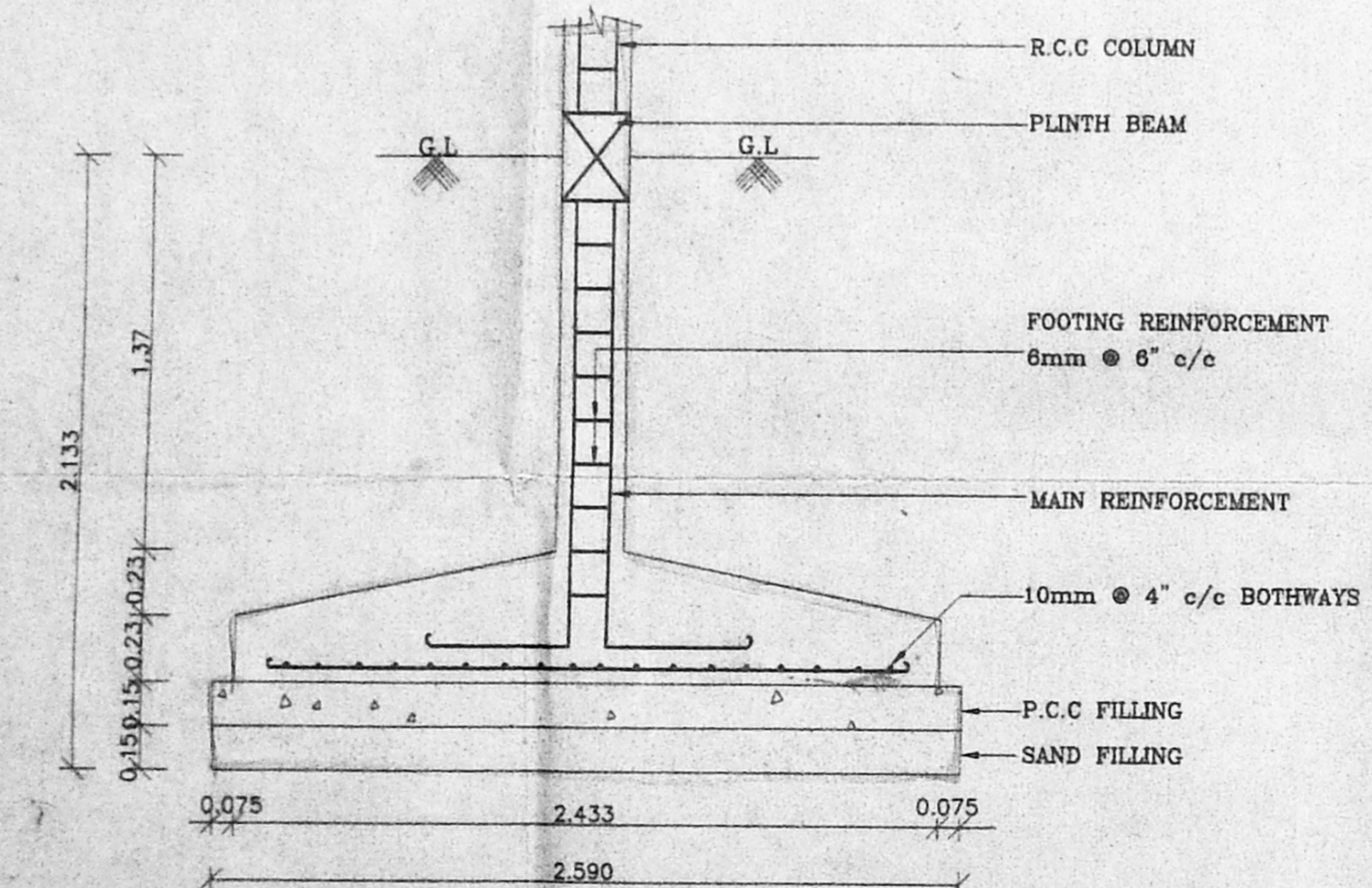

FOUNDATION DETAIL
(SCALE 1:25)

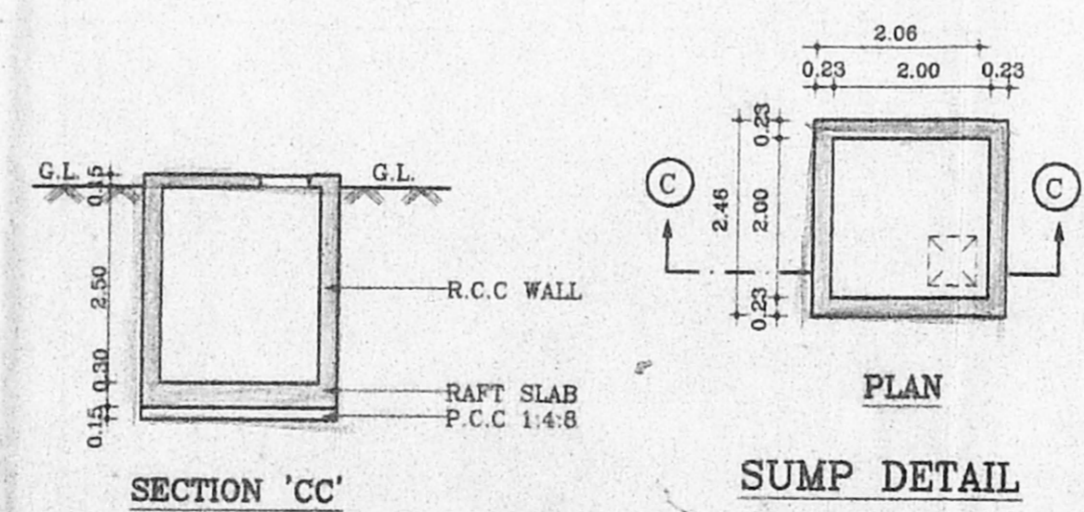

SUMP DETAIL

AREA STATEMENTS	SQ.M
PLOT AREA	3766.54
GROUND FLOOR EXISTING AREA	440.70
GROUND FLOOR PROPOSED AREA	340.12
FIRST FLOOR EXISTING AREA	180.40
FIRST FLOOR EXISTING AREA	548.55
EXISTING TEMPLE AREA	117.00
TOTAL AREA	1626.00
F.S.I - 0.43	
PLOT COVERAGE - 23.84%	

PROPOSED ADDITION AND ALTERATION TO
COMMUNITY CENTRE AT LLOYDS COLONY,
AVVAI SHANMUGAM ROAD, CHENNAI-
IN S.NO. 789/1 (pt), BLOCK NO.15
OF MYLAPORE VILLAGE.

COLOUR INDEX	
PROPOSED	▬
EXISTING	▬
DEMOLITION	▬
BOUNDARY	▬
SEWER LINE	▬

SCALE : 1:100 DATE : 05-04-99
JOB NO : 684 DRAWN : P. Senthil

SHEET NO : 1/4

SCHEDULE OF JOINERY		
type	Description	Size
D	t.w. flush door	1.06 X 2.13
D1	do	3.99 X 2.13
D2	do	0.76 X 2.13
W	t.w. glazed window	1.83 X 1.37
W1/V	t.w. glazed window cum ventilator	0.60 X 1.37 & 0.60 X 0.60
V	t.w. glazed ventilator	0.60 X 0.60
J	fin.c. joinery work	2.44 X 1.98
J1	do	3.34 X 1.98

APPROVED BY C.E./T.N.H.B ON 30-4-99

ARCHITECT
R.SATHYANARAYANA b.arch,a.i.a.

ARCHITECT
R.SATHYANARAYANA, B.ARCH.,A.I.A.
R. A. NO: 97,
U-12, ANNA NAGAR,
MADRAS-600 043

EXECUTIVE ENGINEER AND
ADMINISTRATIVE OFFICER
NANDANAM DIVISION,
Tamil Nadu Housing Board
Medras - 600 038

OWNER'S SIGNATURE

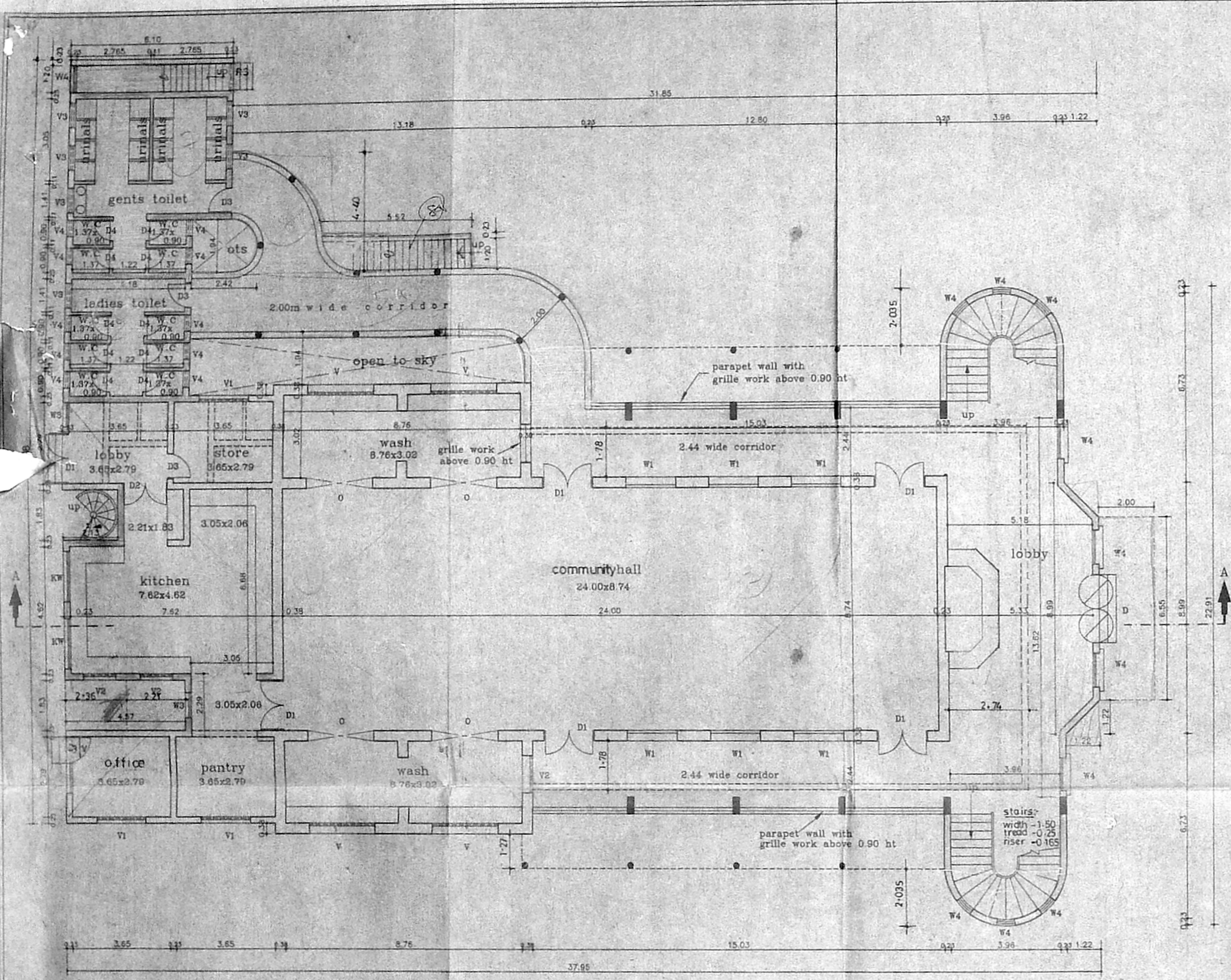

GROUND FLOOR PLAN

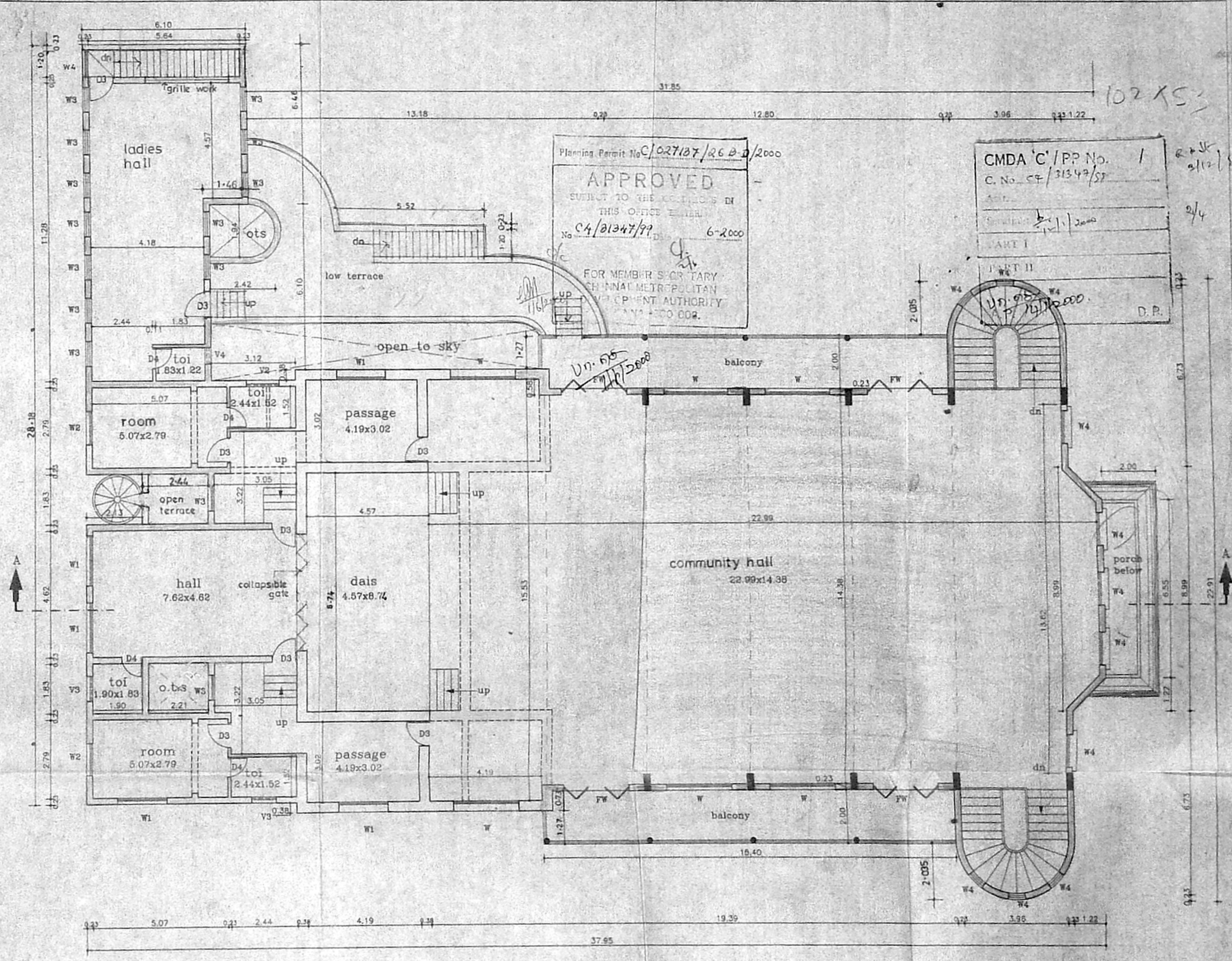

FIRST FLOOR PLAN

APPROVED BY CE/T.N.H.B. ON 30/4/99

TYPE	DESCRIPTION	SIZE	TYPE	DESCRIPTION	SIZE
D	T.W PANELLED DOOR	2.40x3.05	W4	C.W GLAZED WINDOW	1.20x1.50
D1	C.W FLUSH DOOR	1.80x2.40	RW	C.W GLAZED WINDOW	1.80x0.90
D2	C.W FLUSH DOOR	1.80x2.40	RS	ROLLING SHUTTER	1.70x2.10
D3	C.W FLUSH DOOR	0.90x2.40	FW	C.W FRENCH WINDOW	2.40x2.40
D4	C.W FLUSH DOOR	0.75x2.10	O	OPENING	7.60x2.40
V	C.W GLAZED WINDOW	2.40x1.80	D3/V	C.W DOOR QUM VENTILATOR	1.20x0.60
V1	C.W GLAZED WINDOW	1.80x1.80	V	C.W GLAZED VENTILATOR	2.40x0.60
V2	C.W GLAZED WINDOW	1.80x1.80	V1	C.W GLAZED VENTILATOR	1.80x0.60
V3	C.W GLAZED WINDOW	1.80x1.80	V2	C.W GLAZED VENTILATOR	1.20x0.60
V4	C.W GLAZED WINDOW	0.90x1.80	V3	C.W GLAZED VENTILATOR	0.90x0.60
			V4	C.W GLAZED VENTILATOR	0.60x0.60

SPECIFICATIONS :-
1 R.C.C FOOTING & COLUMN IN CONCRETE 1:2:4
2 SUPER STRUCTURE BRICKWORK SET IN CEMENT 1:5
3 R.C.C 1:2:4 FOR LINTELS, BEAMS & SLABS
4 P.C.C 1:4:8 FOR FLOOR LEVELLING COURSE
5 P.C.C 1:5:10 IN BASEMENT FOR FOUNDATION
6 JOINERY WITH C.W FLUSH DOORS & C.W WINDOW
7 3 COATS OF CEMENT PAINT TO INSIDE & OUT SIDE WALLS
8 2 COATS OF ENAMEL PAINTS OVER ONE COAT OF PRIMER FOR JOINERY, GRILLEWORK, ETC
9 WEATHERING COURSE OVER ROOF SLAB 3" THICK WITH BRICK JELLY LIME CONCRETE AND ONE LAYER OF PRESSED TILES ON TOP

AREA STATEMENTS	SQ. FT	SQ. M
PLOT AREA	40543.00	3766.54
GROUND FLOOR EXISTING AREA		440.70
GROUND FLOOR PROPOSED AREA		340.12
FIRST FLOOR EXISTING AREA		180.40
FIRST FLOOR PROPOSED AREA		548.55
EXISTING TEMPLE AREA		117.00
TOTAL AREA		1626.77

PROPOSED ADDITION AND ALTERATION TO COMMUNITY CENTRE AT LLOYDS COLONY, AVVAI SHANMUGAM ROAD, CHENNAI-600034. IN S.NO 789/1 (pt), BLOCK NO.15 OF MYLAPORE VILLAGE.

COLOUR INDEX	
PROPOSED	=====
EXISTING	=====
DEMOLITION	=====
SCALE : 1:100	DATE : 05-04-99
JOB NO : 684	DRAWN : SOR
SHEET NO : 2/4	

OWNER'S SIGNATURE

EXECUTIVE ENGINEER AND ADMINISTRATIVE OFFICER
NANDANAM DIVISION,
Tamil Nadu Housing Board
Madras - 600 033

ARCHITECT

R.SATHYANARAYANA barch.a.i.a.

ARCHITECT R.SATHYANARAYANA, BARCH. A.I.A.
R.A. NO. 97
U-12, ANNA NAGAR,
MADRAS-600 013



